卷册检索号 SEARCH NO. OF THE VOLUME
MLHVDC-LCS-ECI-DD-CS-0231 30-B003701S-T0231

第 1 页 PAGE 共 1 页 OF

图纸文件目录（首页）

CATALOG OF DRAWING DOCUMENTS (HEAD PAGE)

拉合尔±660kV换流站 工程 PROJECT ±660kV Lahore Converter Station

施工图 阶段 DESIGN STAGE Detail Design

结构 专业 SPECIALITY Structure

第 02 卷 VOLUME 第 31 册 BOOK

卷册 名称 Volume name 巴方宿舍基础图 foundation for Pakistani dormitory

批 准 APPROVED BY	
审 核 REVIEWED BY	
设计/勘测 DESIGNED BY/ SURVEYED BY	赵俊
图纸 DRAWING NOS. 1 张	打印件 PRINTED COPIES NOS. 0 本

序号 No.	图 号 DRAWING NO.	文件名称 DOCUMENT TITLE	版本 EDITION	张 NOS.	本 NOS.	备注 REMARKS
1	30-B003701S-T0231-001	巴方宿舍基础平面布置图 Plan layout for foundation of Pakistani dormitory	A	1		

注:

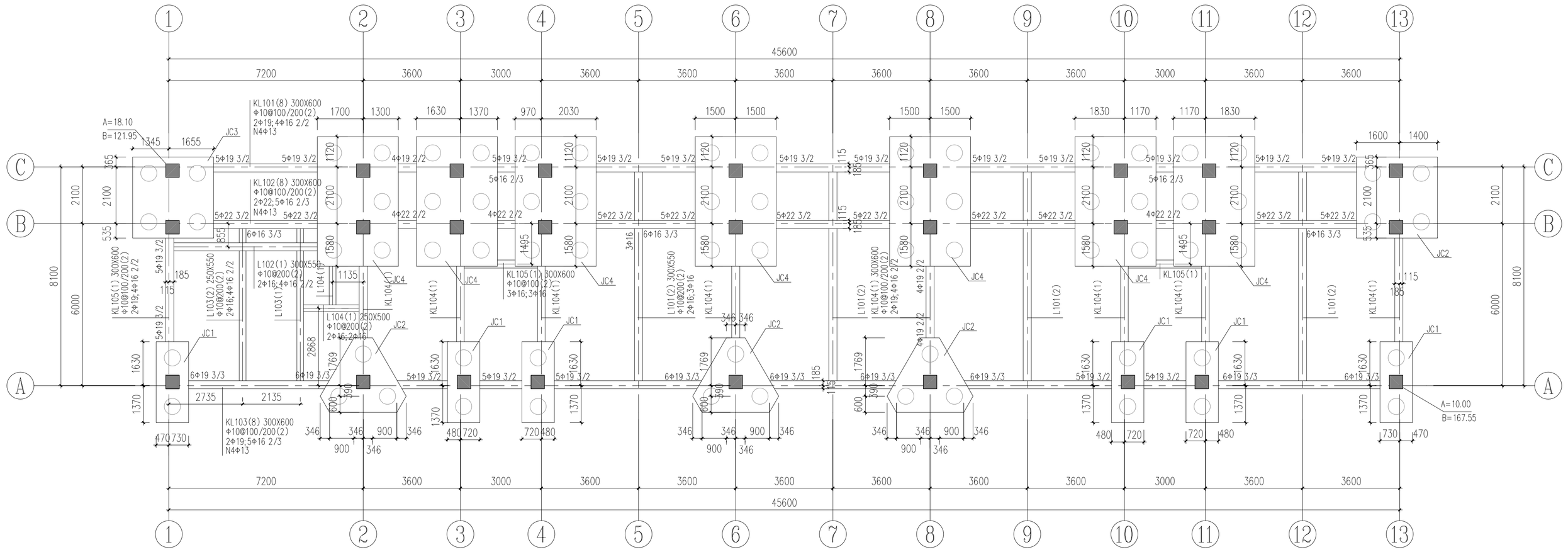

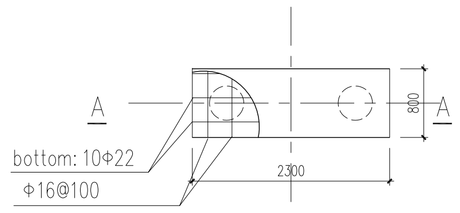

JC1

尺寸详平面

size seen plan layput

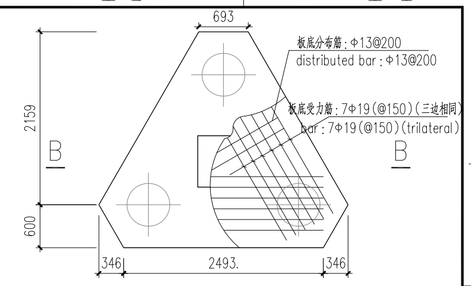

JC2

尺寸详平面

size seen plan layput

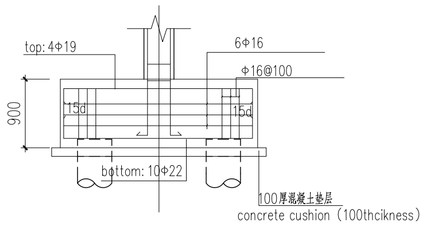

A–A

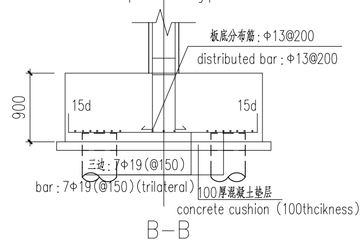

B–B

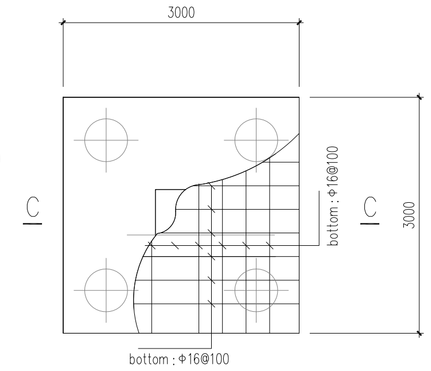

JC3

尺寸详平面

size seen plan layput

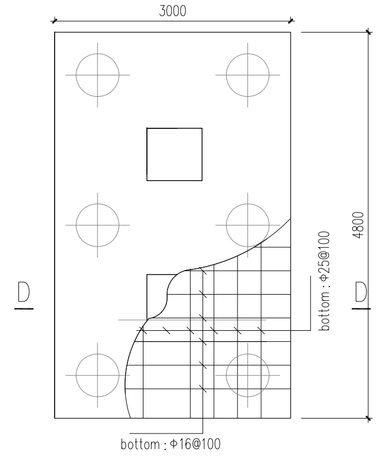

JC4

尺寸详平面

size seen plan layput

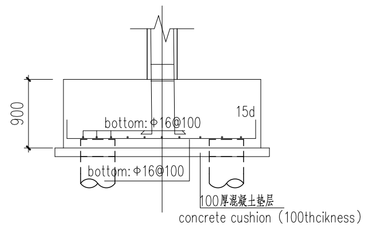

C–C

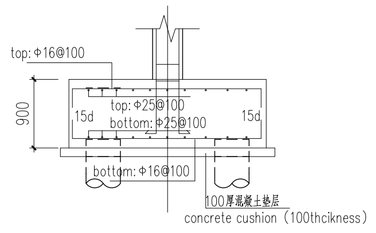

D–D

巴方宿舍基础平面布置图

Plan layout for foundation of Pakistani dormitory

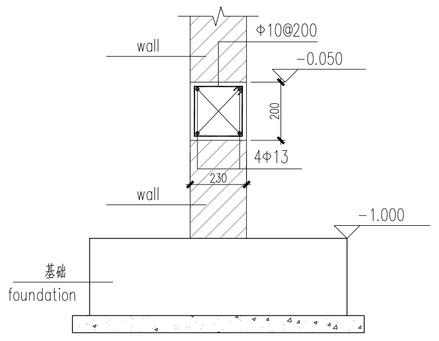

首层圈梁详图

first floor ring beam

说明：

1、±0.000相当于绝对标高193.85(大地水准面EGM2008系统)，室内外高差450mm。

2、本工程基础设计依据《巴基斯坦默蒂亚里±660KV直流输电工程拉合尔±660KV换流站施工图设计阶段岩土工程勘察报告(详勘)》(B003701S-G01-01)进行。

3.承台混凝土强度采用fc'=28Mpa,钢筋ASTM A615 Grade 60, fy = 420MPa。

4.除注明外承台顶标高为-1.000。

5、本工程基础采用柱下承台+灌注桩的形式。

6、本图中未注明梁定位均居轴线中，未注明独立基础定位与柱居中对齐,未注明的柱按轴线居中或与墙平齐。

7.未注明承台垫层采用100厚fc'=21Mpa混凝土。

8. 地下混凝土要求：

1)水胶比不大于0.50；

2)最大氯离子含量(水泥用量的百分比)：0.10；测试方法参《ASTM C 1218M》。

3)水泥型号：采用抗硫酸盐的硅酸盐水泥，水泥型号需满足《ACI 318-14》表19.3.2.1对应于暴露等级S1的水泥种类要求(ASTM C150 或ASTM 595 或ASTM C1157对应的类别)；

4)水泥中掺入矿物掺合料(矿物掺合料的掺量、使用方法和耐腐蚀性能按相应产品的使用说明并经验证后确定)。

9.建筑完成面到天然地坪之间填土需采用好土回填，并分层夯实，压实系数不小于0.94。

10.本工程初设设计尚未审定，未通过NTDC审核，桩基存在修改的可能，施工前请联系业主与设计确认。

11、图中未注明的柱为构造柱，配筋详总说明。

12、首层柱在基础预留插筋长度为1/3Hn，Hn为首层层高。

13、本层梁钢筋锚入柱中。

Specification：

1. The indoor elevation of ±0.000 is equal to the absolute elevation of193.85 (geodestic datum system EGM2008) If not specified,the elevations of the project are adopt to the relative elevation.The interior and outdoor dispersion is 450mm.

2 .The foundation design of the project proceeds according to《The geotechnical engineering investigation report(Detail survey) of drawing construction design phase of ±660KV converter station in Lahore in Pakistan Matiari ±660KV HVDC project》(B003701S-G01-01).

3.The strength of concrete used in foundation is fc'=28Mpa,reinforcement ASTM A615 Grade 60, fy = 420MPa.

4.The height of the top of the foundation is -1.000(if not specified).

5.The foundation style of this project is pile cap+cast-in-place piles.

6、Foundations are symmetric on the middle of the columns(if not specified),beams are symmetric on the middle of the axis(if not specified), columns are symmetric on the middle of the axis or parallel and level to the edge of the wall(if not specified),

7.The strength of concrete used in cushion is fc'=21Mpa.

8. Requirements for Underground Concrete:

1) Maximum water-cement ratio is 0.50;

2) Maximum water-soluble chloride ion content is 0.1;Test method refers to "ASTM C 1218M".

3) Type of Concrete: Concrete should be made of sulfate-resistance silica cement.Cement type should fulfill the requirements for concrete used in exposure grade S1, according to《ACI 318-14》table 19.3.2.1.(ASTM C150,ASTM 595 or ASTM C1157 corresponding cement type).

4) Add mineral admixtures (the dosage, using method and anti-corrosion ability should be tested according to the product manual)

9.The gap between the architectural floor and natural floor should be refilled with good quality soil and tamped by layers, the compacting factor should be more than 0.94.

10.The initial design of the project has not yet been approved by NTDC, the pile foundation is possible to amend.Please contact the owner and designer before construction.

11、The unmarked columns in the drawing are constructional columns which are shown in general specification.

12、The length of joint bar of first floor columns in the foundation should be 1/3 Hn,Hn is the clear height of first floor.

13、Reinforcement in the beam should anchor into the column.

Reference Drawings

Drwg. No.	Title

Revisions

Name	Date	Notes

巴基斯坦默蒂亚里—拉合尔±660kV直流输电工程

±660kV HVDC Project from Matiari to Lahore in Pakistan

NATIONAL TRANSMISSION & DESPATCH COMPANY (NTDC) LIMITED PAKISTAN

CONTRACTOR 国家电网 STATE GRID 中国电力技术装备有限公司 CHINA ELECTRIC POWER EQUIPMENT AND ENGINEERING CO.,LTD.

SUBCONTRACTOR East China Electric Power Design Institute Co.,Ltd.

拉合尔±660kV换流站

±660kV Lahore Converter Station

设计阶段 PHASE: 施工图 Detail Design

M L H V D C - L C S - E C I - D D - C S - 0 2 3 1 - 0 0 1 A

	姓名 Name	日期 Date
设计 Designed	赵俊	
校核 Checked	于梦琴	
审核 Reviewed	王春清	
批准 Approved	李和之	

巴方宿舍基础平面布置图

Plan layout for foundation of Pakistani dormitory

比例 Scale | 图号 DWG NO. 30-B003701S-T0231-001 | 版本 REV. A

594X841